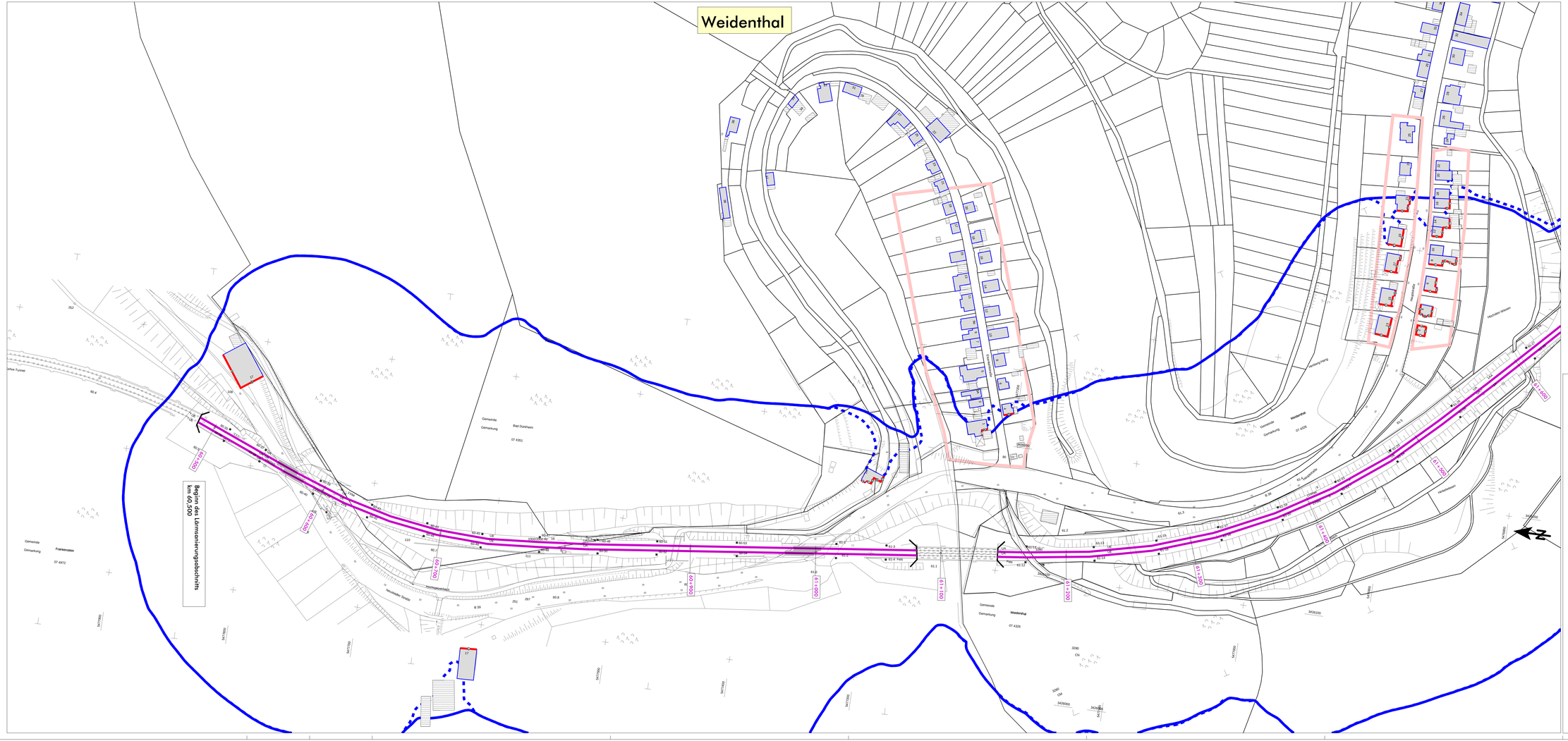
Weidenthal
Beginn des Lärmsanierungsabschnitts
km 60,500
Gemeinde
Gemarkung
Bad Dürkheim
07 4301
Frankenstein
07 4372
Weidenthal
07 4326
Hochspeyerbach
Hendelbacher Straße
Weidenthal
Hauptstraße
Heidenfelder Straße
Heidenfelder Straße
Hetzelsberg-Weg
Kirchstraße
Kirchstraße
Tunnel
60,500
60,700
60,900
61,000
61,100
61,200
61,300
61,400
61,500
61,600
61,700
61,800
61,900
62,000
62,100
62,200
62,300
62,400
62,500
62,600
62,700
62,800
62,900
63,000
63,100
63,200
63,300
63,400
63,500
63,600
63,700
63,800
63,900
64,000
64,100
64,200
64,300
64,400
64,500
64,600
64,700
64,800
64,900
65,000
65,100
65,200
65,300
65,400
65,500
65,600
65,700
65,800
65,900
66,000
66,100
66,200
66,300
66,400
66,500
66,600
66,700
66,800
66,900
67,000
67,100
67,200
67,300
67,400
67,500
67,600
67,700
67,800
67,900
68,000
68,100
68,200
68,300
68,400
68,500
68,600
68,700
68,800
68,900
69,000
69,100
69,200
69,300
69,400
69,500
69,600
69,700
69,800
69,900
70,000
70,100
70,200
70,300
70,400
70,500
70,600
70,700
70,800
70,900
71,000
71,100
71,200
71,300
71,400
71,500
71,600
71,700
71,800
61,2 Fuß
61,2 Fuß
Fuß
Fuß