Verbandsgemeindeverwaltung Saarburg-Kell

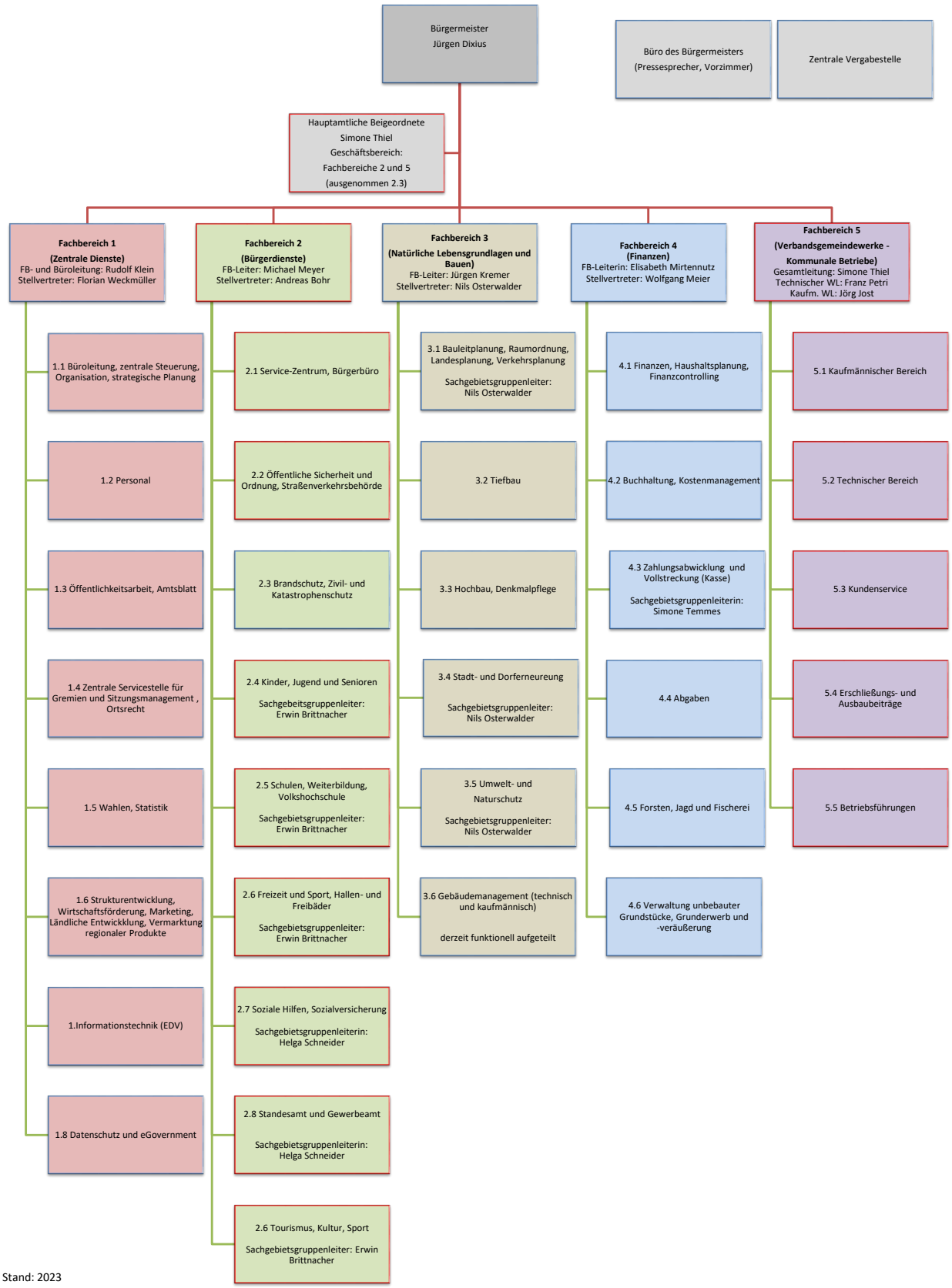

Stand: 2023